

# INDOOR MAKE-UP AIR PRODUCTS

## Model - ME(10-40) (A,B)† B

Unit Type (UT) - ME, Power Vent Indoor Make-Up Air Unit

Capacity (CA) - (10-40) (100-400 mBTU)

Furnace Type (FT) - A, B Standard Temperature Rise (30-80)F°

Indoor Arrangement (IA) - B, Standard Blower Unit

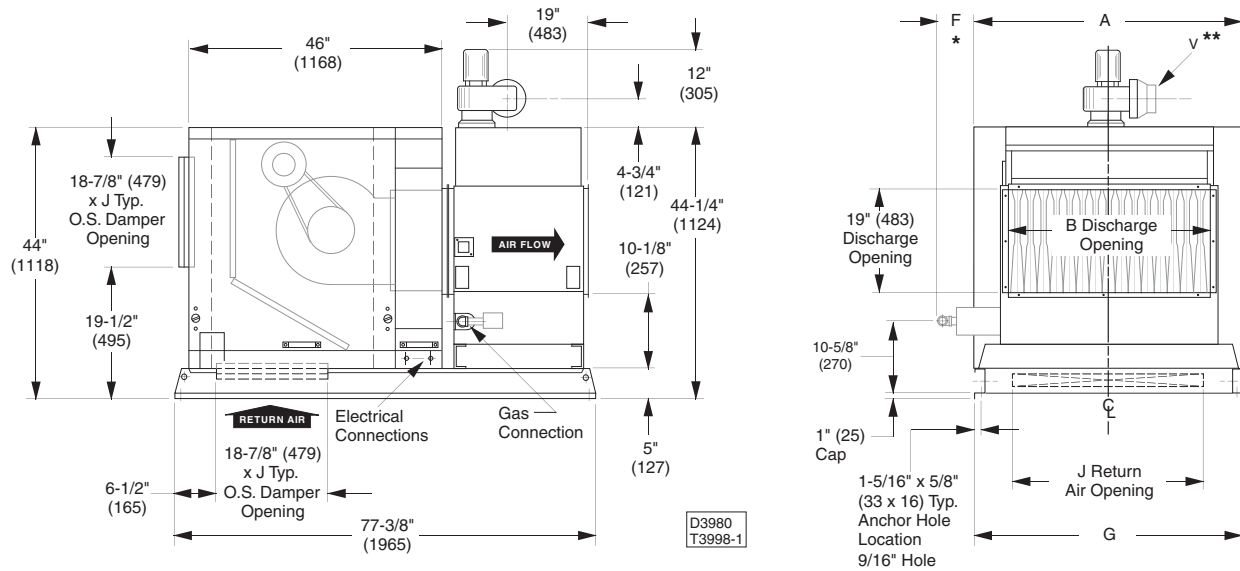

CAPACITY	A	B	GAS INLET		F*	G	J	**V Dia.
			NAT	LP				
<input type="checkbox"/> 10	32-7/8 (835)	15-9/16 (395)	1/2	1/2	16-3/8 (416)	31-1/16 (789)	24 (610)	**4 (102)
<input type="checkbox"/> 15	32-7/8 (835)	18-5/16 (465)	1/2	1/2	20-1/2 (521)	31-1/16 (789)	24 (610)	**4 (102)
<input type="checkbox"/> 20	43-7/8 (1114)	23-13/16 (605)	1/2	1/2	23-1/2 (597)	42-1/16 (1068)	35 (889)	5 (127)
<input type="checkbox"/> 25	43-7/8 (1114)	29-5/16 (745)	3/4	1/2 OR 3/4	31-1/2 (800)	42-1/16 (1068)	35 (889)	5 (127)
<input type="checkbox"/> 30	54-7/8 (1394)	34-13/16 (884)	3/4	1/2 OR 3/4	34-1/4 (870)	53-1/16 (1348)	46 (1168)	**6 (152)
<input type="checkbox"/> 35	54-7/8 (1394)	40-5/16 (1024)	3/4	1/2 OR 3/4	42-1/4 (1073)	53-1/16 (1348)	46 (1168)	**6 (152)
<input type="checkbox"/> 40	60-3/8 (1534)	45-13/16 (1164)	3/4	1/2 OR 3/4	48 (1219)	58-9/16 (1487)	51-1/2 (1308)	**6 (152)

**NOTE:**

Dimensions are in inches (Dimensions in parenthesis are in millimeters)

\* "F" Dimension is the recommended clearance to service the burner drawer.

\*\* "V" Dia. = The Flue Opening; Capacities 10 & 15 will require a field installed 5" to 4" Dia. Reducer.

Capacities 30/35/40 will require a 5" to 6" Dia. In increaser that will be supplied with the unit.

"J" is an outside dimension for outside or return air dampers.

Project: \_\_\_\_\_

Unit Tag: \_\_\_\_\_



260 NORTH ELM ST. WESTFIELD, MA 01085  
(413) 564-5540 • FAX: (413) 562-5311

www.sterlinghvac.com A MESTEK COMPANY

The above dimensional drawing includes options that might not pertain to the unit being submitted for approval. Please note that the following items checked below are **not included** with the unit being submitted:

Outside Air Opening / Dampers

Return Air Openings / Dampers

## ME(10-40) (A,B)† B Performance Table

Capacity	TR (F°)	CFM	Input BTU/Hr.		Max. Output BTU/Hr.	TOTAL STATIC PRESSURE (INCHES OF WATER)											
			Max.	Min.		0.4		0.8		1		1.4		1.8		2	
						RPM	BHP	RPM	BHP	RPM	BHP	RPM	BHP	RPM	BHP	RPM	BHP
10	82	900				730	.18	965	.33	1065	.41	1230	.58	1375	.76	1440	.86
	74	1,000				745	.21	980	.37	1080	.46	1245	.64	1390	.83	1455	.93
	61	1,200				795	.29	1015	.47	1110	.57	1280	.77	1425	.99	1490	1.10
	53	1,400				850	.39	1050	.59	1145	.69	1310	.92	1455	1.16	1520	1.28
	46	1,600	100,000	40,000	80,000	910	.52	1095	.73	1180	.85	1340	1.09	1485	1.36	1550	1.49
	41	1,800				980	.68	1145	.90	1225	1.03	1375	1.29	1515	1.57	1585	1.72
	37	2,000				1050	.87	1200	1.11	1275	1.24	1420	1.52	1550	1.82	1615	1.98
	34	2,200				1125	1.11	1265	1.36	1330	1.50	1465	1.79	1590	2.11	1655	2.27
	31	2,400				1200	1.38	1330	1.66	1390	1.80	1515	2.11	1635	2.44	1695	2.61
15	79	1,400				745	.31	960	.49	1055	.59	1235	.81	1385	1.05	1460	1.17
	74	1,500				770	.35	970	.54	1065	.65	1240	.87	1395	1.12	1465	1.24
	55	2,000				895	.65	1060	.89	1135	1.00	1285	1.26	1425	1.54	1495	1.69
	44	2,500	150,000	60,000	120,000	1035	1.13	1180	1.40	1245	1.55	1370	1.84	1490	2.14	1550	2.30
	37	3,000				1180	1.84	1310	2.12	1370	2.28	1480	2.64	1585	2.98	1640	3.16
	32	3,500				1335	2.79	1450	3.10	1505	3.27	1605	3.66	1705	4.07	1750	4.27
	31	3,600				1370	3.02	1475	3.34	1530	3.50	1630	3.89	1730	4.32	1775	4.53
20	82	1,800				640	.33	830	.51	915	.62	1060	.84	1200	1.09	1265	1.23
	74	2,000				665	.41	845	.60	925	.71	1075	.95	1205	1.20	1265	1.34
	59	2,500				740	.66	895	.89	970	1.02	1105	1.28	1230	1.56	1290	1.70
	49	3,000	200,000	80,000	160,000	825	1.02	965	1.29	1030	1.43	1150	1.72	1265	2.03	1320	2.19
	42	3,500				915	1.50	1040	1.82	1100	1.98	1210	2.31	1315	2.64	1365	2.82
	37	4,000				1005	2.12	1120	2.48	1175	2.67	1275	3.04	1375	3.41	1420	3.60
	33	4,500				1105	2.91	1205	3.31	1255	3.52	1350	3.93	1440	4.35	1485	4.56
	30	4,900				1185	3.67	1280	4.11	1325	4.33	1415	4.78				
25	80	2,300				685	.52	850	.74	930	.85	1075	1.10	1205	1.36	1260	1.50
	74	2,500				715	.63	875	.86	945	.98	1085	1.23	1210	1.51	1270	1.66
	61	3,000				790	.96	935	1.23	1000	1.37	1125	1.66	1240	1.96	1295	2.12
	53	3,500	250,000	100,000	200,000	875	1.41	1005	1.72	1065	1.88	1175	2.21	1285	2.54	1335	2.71
	46	4,000				960	1.99	1080	2.35	1135	2.53	1240	2.90	1340	3.27	1385	3.46
	41	4,500				1055	2.73	1160	3.12	1210	3.32	1305	3.74	1400	4.15	1445	4.36
	37	5,000				1145	3.65	1245	4.06	1290	4.29	1380	4.74				
	34	5,500				1240	4.76										
30	82	2,700				740	.58	960	.94	1055	1.14	1235	1.58	1390	2.04	1460	2.27
	74	3,000				775	.72	975	1.09	1070	1.30	1245	1.76	1395	2.25	1470	2.50
	55	4,000	300,000	120,000	240,000	905	1.33	1070	1.80	1145	2.03	1290	2.55	1435	3.11	1500	3.41
	44	5,000				1045	2.30	1190	2.85	1255	3.14	1380	3.72	1500	4.33	1560	4.65
	37	6,000				1195	3.73	1325	4.30	1385	4.64						
	34	6,500				1275	4.64										
35	81	3,200				630	.55	830	.91	915	1.10	1070	1.55	1210	2.05	1280	2.31
	65	4,000				690	.86	865	1.26	945	1.48	1090	1.95	1220	2.47	1280	2.75
	52	5,000				770	1.40	925	1.88	995	2.12	1125	2.65	1250	3.22	1310	3.51
	43	6,000	350,000	140,000	280,000	860	2.18	995	2.73	1060	3.02	1180	3.60	1290	4.22	1345	4.55
	37	7,000				960	3.22	1080	3.86	1135	4.18	1245	4.84				
	32	8,000				1060	4.56										
	30	8,500															
40	80	3,700				650	.70	835	1.08	920	1.29	1070	1.74	1200	2.25	1265	2.52
	74	4,000				670	.82	845	1.22	930	1.43	1075	1.90	1205	2.42	1265	2.69
	59	5,000				745	1.34	900	1.81	975	2.05	1110	2.57	1235	3.13	1295	3.43
	49	6,000	400,000	160,000	320,000	830	2.07	970	2.62	1035	2.90	1155	3.48	1270	4.09	1325	4.41
	42	7,000				925	3.04	1045	3.68	1105	4.01	1215	4.66				
	37	8,000				1020	4.31										
	35	8,500															

**NOTES:** The pressure drop for Accessories (from the following table) must be allowed for when using the above Performance table. Unless otherwise specified, the following conversions may be used for calculating SI units:  
 1 Cu. Ft. = 0.028m<sup>3</sup>, 1 ft. = 0.305m, 1 in. = 25.4mm, 1 psig = 6.894 kPa, 1000 Btu per hr. = 0.293 kW,  
 1 in. water column = 0.249 kPa, 1 gallon = 3.785 L, 1000 Btu/Cu. Ft. = 37.5 MJ/m<sup>3</sup>, 1 lb. = 0.453 kg.

## ME(10-40) (A,B)† B Accessories Pressure Drop Table

		PRESSURE LOSS (INCHES OF WATER)							
Capacity	CFM	OPTIONAL RAINHOOD		FILTERS					Outside or Return Air Damper
		With		Throwaway	Washable		Pleated		
		Screen	Mstr. Elim.		2"	1"	2"	1"	
10	900	.01	.02	.03	<.01	<.01	.03	.02	.02
	1,000	.01	.02	.04	<.01	<.01	.04	.02	.02
	1,200	.02	.03	.05	<.01	<.01	.05	.03	.03
	1,400	.03	.04	.06	<.01	.01	.06	.03	.04
	1,600	.04	.05	.07	.01	.02	.08	.04	.06
	1,800	.05	.06	.08	.02	.02	.10	.05	.07
	2,000	.06	.07	.09	.02	.03	.12	.07	.09
	2,200	.07	.09	.10	.02	.03	.14	.08	.10
2,400	.08	.11	.12	.03	.04	.16	.09	.12	
15	1,400	.03	.04	.06	<.01	.01	.06	.03	.04
	1,500	.03	.04	.06	.01	.02	.07	.04	.05
	2,000	.06	.07	.09	.02	.03	.12	.07	.09
	2,500	.09	.12	.12	.03	.04	.17	.10	.13
	3,000	.13	.17	.16	.04	.06	.23	.14	.19
	3,500	.18	.23	.19	.06	.08	.30	.18	.25
	3,600	.19	.24	—	.06	.09	.31	.19	.27
20	1,800	.02	.03	.06	<.01	.01	.07	.04	.03
	2,000	.03	.04	.07	.01	.02	.08	.04	.04
	2,500	.04	.06	.09	.02	.03	.12	.07	.06
	3,000	.06	.08	.12	.03	.04	.16	.09	.08
	3,500	.09	.11	.14	.04	.05	.21	.12	.11
	4,000	.11	.15	.17	.05	.07	.26	.16	.15
	4,500	.14	.19	—	.06	.09	.31	.19	.19
	4,900	.17	.22	—	.07	.10	.36	.22	.22
25	2,300	.04	.05	.08	.02	.02	.10	.06	.05
	2,500	.04	.06	.09	.02	.03	.12	.07	.06
	3,000	.06	.08	.12	.03	.04	.16	.09	.08
	3,500	.09	.11	.14	.04	.05	.21	.12	.11
	4,000	.11	.15	.17	.05	.07	.26	.16	.15
	4,500	.14	.19	—	.06	.09	.31	.19	.19
	5,000	.17	.23	—	.07	.11	.38	.23	.23
	5,500	.21	.28	—	.09	.13	.44	.28	.28
30	2,700	.03	.04	.07	.01	.02	.09	.05	.04
	3,000	.04	.05	.08	.02	.02	.10	.06	.05
	4,000	.06	.09	.12	.03	.04	.17	.10	.08
	5,000	.10	.13	.16	.04	.06	.24	.14	.13
	6,000	.14	.19	—	.06	.09	.33	.20	.19
	6,500	.17	.23	—	.07	.11	.38	.23	.22
35	3,200	.04	.05	.09	.02	.03	.11	.06	.05
	4,000	.06	.09	.12	.03	.04	.17	.10	.08
	5,000	.10	.13	.16	.04	.06	.24	.14	.13
	6,000	.14	.19	—	.06	.09	.33	.20	.19
	7,000	.20	.26	—	.09	.13	.43	.27	.25
	8,000	.26	.34	—	.11	.16	—	—	.33
40	3,700	.04	.06	.09	.02	.03	.11	.06	.06
	4,000	.05	.07	.10	.02	.03	.13	.07	.07
	5,000	.08	.11	.13	.03	.05	.19	.11	.10
	6,000	.11	.15	.17	.05	.07	.26	.16	.15
	7,000	.16	.21	—	.07	.09	.33	.21	.20
	8,000	.20	.27	—	.09	.12	.42	.26	.26
	8,500	.23	.31	—	.10	.14	—	—	.30

# ME(10-40) (A,B)† B Weights & Filter Data

## Unit Weights

Approximate weights for Arrangement "B" (Less Motor)†			
Unit Type Capacity	Net Wt.† (Lb.)	Ship Wt.† (Lb.)	Add for Optional Outside Air Hood*
ME10	537	638	43
ME15	566	667	43
ME20	689	798	51
ME25	716	825	51
ME30	843	959	59
ME35	889	1005	59
ME40	950	1070	63

## Filter Data

Capacity	(Quantity) Filter Size
10, 15	(4) 16 x 20
20,25	(4) 20 x 20
30, 35	(4) 16 x 20
	(2) 20 x 20
40	(6) 20 x 20

† See motor spec #MDS-1 for motor weight/adder & amperage.

\* Optional - Shipped in separate carton.

## MODEL NUMBER

	<b>1</b>	<b>2</b>	<b>3</b>	<b>4</b>	<b>5</b>	<b>6</b>	<b>7</b>	<b>8</b>	<b>9</b>	<b>10</b>	<b>11</b>	<b>12</b>	<b>13</b>	<b>14</b>	<b>15</b>	<b>16</b>	<b>+</b>
<b>(EXX)</b>	<b>M</b>	<b>E</b>	*	*	*	†	<b>B</b>										

DIGITS 3 & 4 = (CA) CAPACITY; DIGIT 5 = (FT) FURNACE TYPE; DIGIT 6 = †(FM) FURNACE MATERIAL.  
REFER TO CATALOG FOR MODEL NUMBER DESCRIPTION.